

gmt&co

G M Thomson & Co

CHARTERED SURVEYORS, VALUERS, LAND AND ESTATE AGENTS

10 VICTORIA STREET, NEWTON STEWART, DG8 6BT
TEL: 01671 402887 FAX: 01671 402650 EMAIL: ns@gmthomson.co.uk

www.gmthomson.co.uk

FORMER SMOKEHOUSE PREMISES, CREESIDE INDUSTRIAL ESTATE, NEWTON STEWART, DG8 6JY



Detached single storey factory unit located in a self contained area, off Wigtown Road, Newton Stewart.

Previously used as a Smokehouse the unit has a number of lined preparation areas, chill area and freezers which could be used for food preparation.

Offers in the region of £150,000



Regulated by RICS

OTHER OFFICES AT DUMFRIES AND CASTLE DOUGLAS



DIRECTIONS

Approaching Newton Stewart on the A75, turn into Newton Stewart at the Industrial Estate on the left directly across from Wigtown Road Service Station. The property is located on the right hand side at the bottom of the hill.

DESCRIPTION

The property is located in a self-contained site and comprises of a single storey factory unit. It was previously used as a factory for the preparation of smoked salmon products. The kiln has since been removed however the chill and freezer areas remain. The entire property is located within an enclosed site. Within the preparation areas wall and ceilings are lined and the property would be suited to food preparation with the benefit of the chills and freezers.

CONSTRUCTION

Central portal frame construction with mono pitched additions. Brick/block external construction with rendering. It has a corrugated roof and a solid concrete floor throughout.

SERVICES

Mains water, drainage and mains electricity are all available.

ACCOMMODATION

The total net internal floor area of 454.96m². This is divided into various Reception areas, Preparation areas, Store areas and Offices



RATEABLE VALUE

The property is included within the year 2005 valuation roll as a factory with a Rateable Value of £6800.

ASKING PRICE

Offers are expected in the region of £150,000 and should be submitted in Scottish legal form to the sole selling agents.

VIEWING

Viewing is strictly by appointment only and all arrangements to view must be made with the selling agents.

CLOSING DATE

A Closing Date for offers will be set, prospective purchasers are advised to register their interest in writing preferably through their solicitor to the joint selling agents G M Thomson & Co and A B & A Matthews, 38/40 Albert Street, Newton Stewart, DG8 6EF.

PARTICULARS

These particulars were prepared on the 2nd July 2009 and have been carefully compiled and are believed to be correct. Any error or omission however shall not annul the sale nor in any event give grounds for action at Law. Where dimensions are shown, these are approximate only.

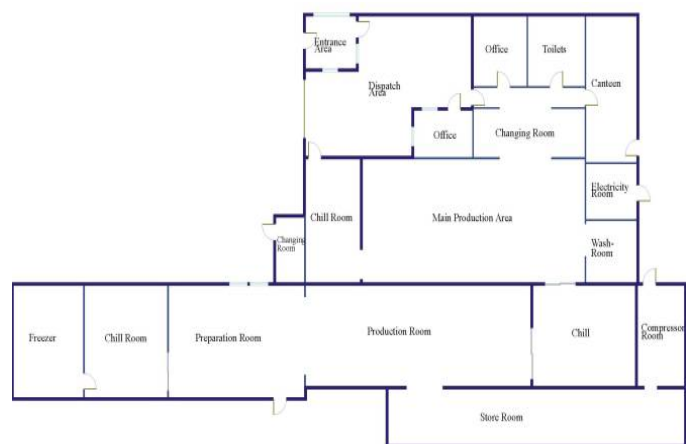

SKETCH PLAN FOR ILLUSTRATIVE PURPOSES ONLY

MESSRS. G.M. THOMSON & CO. for themselves and for vendors of this property give notice that:

1. The particulars are set out as a general outline for the guidance of intending purchasers and do not constitute, nor constitute part of, an offer or contract.
2. All descriptions, dimensions, areas, photographs and reference to condition, necessary permissions for use and occupation, and other details, are given without responsibility and any intending purchasers should not rely on them as statements or representations of fact but must satisfy themselves by inspection or otherwise as to the correctness of each of them. Where dimensions are shown these are approximate only.
3. No person in the employment of Messrs. G.M. Thomson & Co. has any authority to make or give any representations or warranty whatever in relation to these properties.
4. Included systems and appliances are un-tested and sold as seen and no warranty is given. Prospective purchasers should make their own investigations and enquiries.
5. Neither these particulars nor any communications by Messrs. G.M. Thomson and Co on behalf of the sellers relative to the sale of this property or any part thereof shall be binding upon the Sellers (whether acted on or otherwise) unless the same is incorporated within a written document signed by the Sellers or on their behalf and are tested in conformity with Section 3 of the Requirements of Writing (Scotland) Act 1995 or granted in pursuance of any such document.